

Mr. I. MacRae
 Kildavaig Farm,
 Tighnabraich
 Argyll
 PA21 2AH

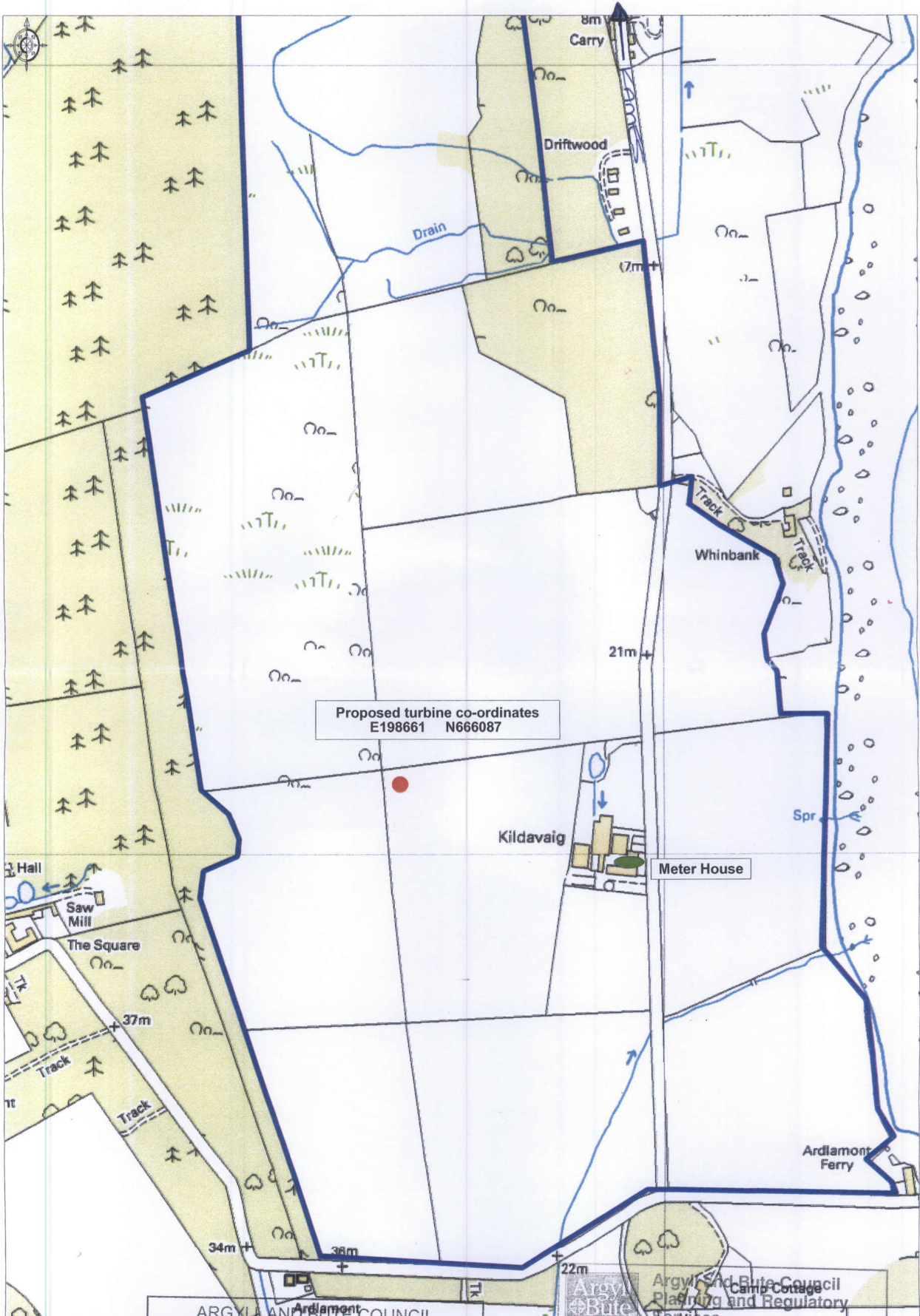

ARGYLL AND BUTE COUNCIL
 Refused by PLANNING AUTHORITY

Relative to Application No: 11/00653/PP
Angus V. Gilmore
 Head of Planning and Regulatory Services
 Date: 29 MAR 2012

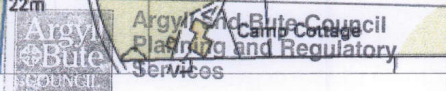

Application ref no: 11/00653/PP
 Date received: 6.5.11
 Plan no: 1/3
 P.O. Initials: ser

A3

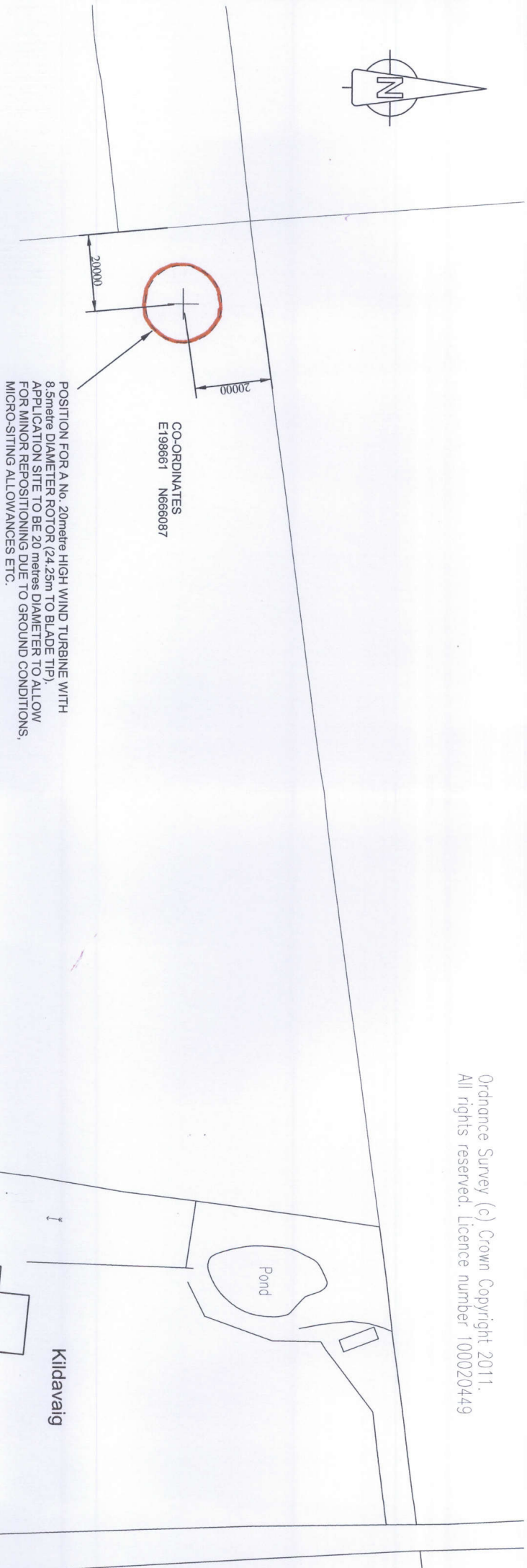
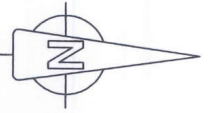

CO-ORDINATES
E198661 N666087

POSITION FOR A No. 20metre HIGH WIND TURBINE WITH
8.5metre DIAMETER ROTOR (24.25m TO BLADE TIP).
APPLICATION SITE TO BE 20 metres DIAMETER TO ALLOW
FOR MINOR REPOSITIONING DUE TO GROUND CONDITIONS,
MICRO-SITING ALLOWANCES ETC.

VG Energy Ltd.

Waterside Farm,
Glasgow Road,
Galsion
KA4 8PB

Tel :- 01563 829994
mobile 07824 531641
e-mail :- jimmy@vgenery.co.uk

James W. Mair MCIAT Architectural Technologist

Project

PROPOSED ERECTION OF A
20 metre HIGH WIND TURBINE for
Mr. I. MacRae at
KILDAVAIG FARM, TIGHNABRUAICH,
ARGYLL

Drawing No.

A001

Revision

Scale

1:1000

Date

April 2011

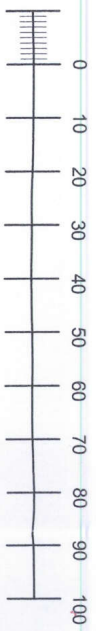

Scale of Metres

ARGYLL AND BUTE COUNCIL
Refused by PLANNING AUTHORITY

Relative to Application No: 11/00653/PP

Angus V. Gilmore

Head of Planning and Regulatory Services

Date: 29 MAR 2012



Argyll and Bute Council
Planning and Regulatory
Services

Application ref no: 11/00653/PP
Date received: 6.5.11

Plan no: 215
PO Initials: X

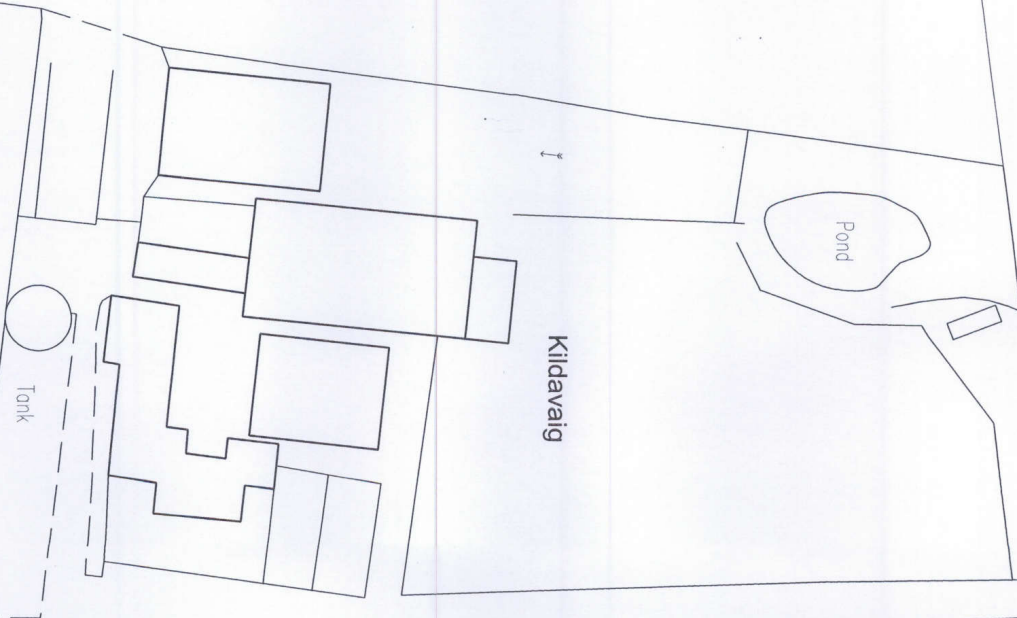

Kildavaig

A3

FRONT ELEVATION

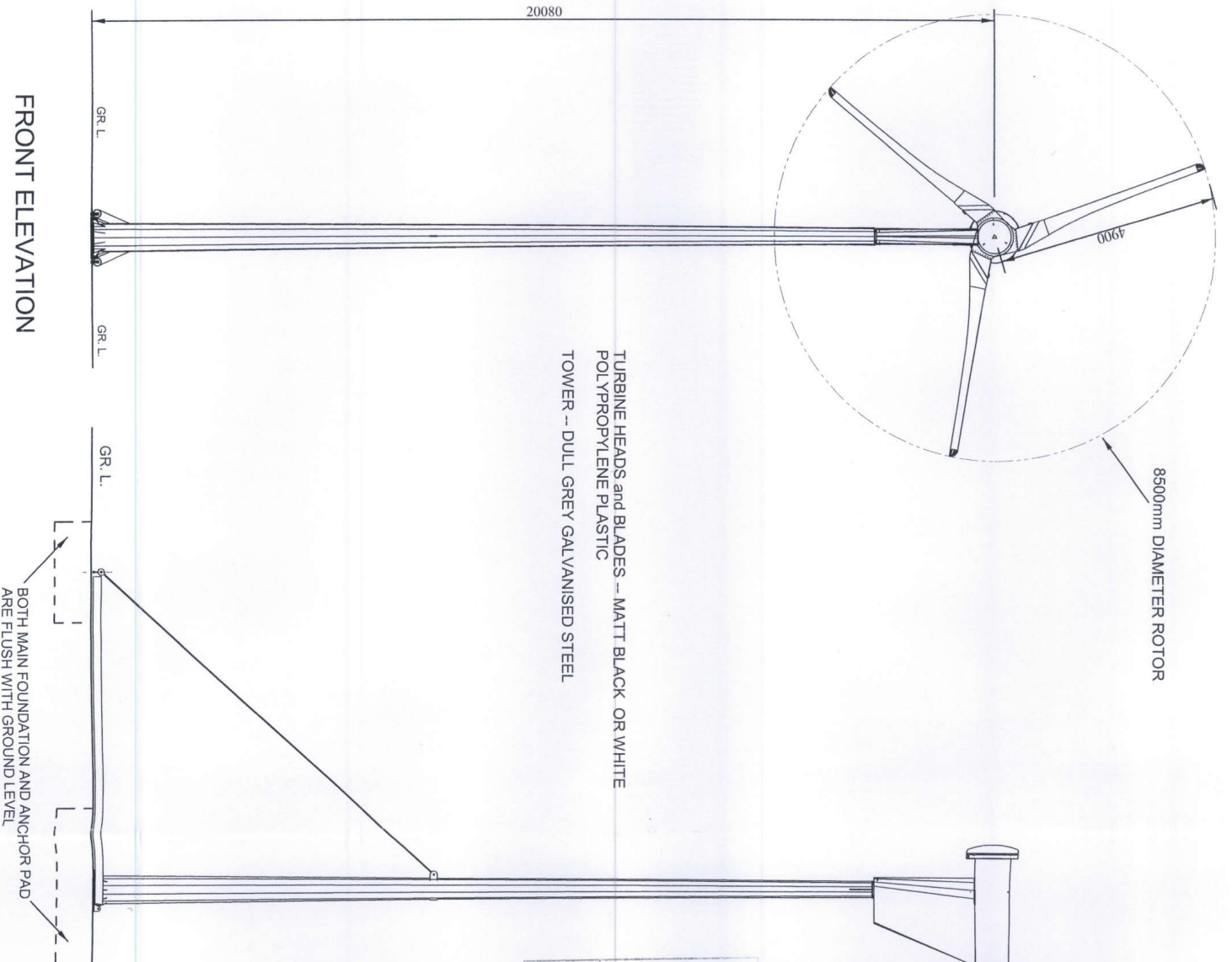

ISOMETRIC VIEW

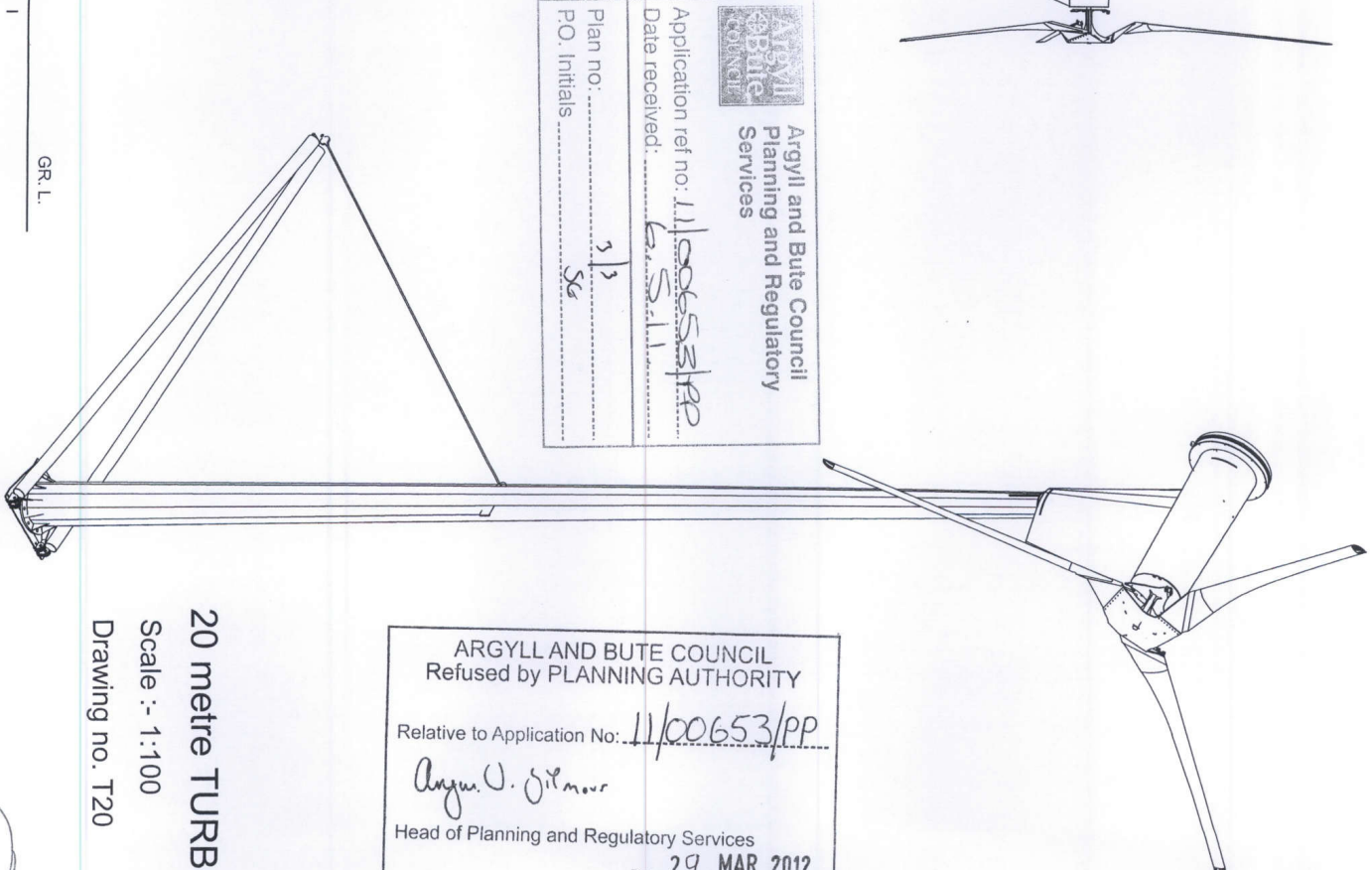

Argyll and Bute Council
 Planning and Regulatory
 Services

Application ref no: 11/00653/PP
 Date received: 6.3.11
 Plan no: 3/3
 P.O. Initials: SC

ARGYLL AND BUTE COUNCIL
 Refused by PLANNING AUTHORITY

Relative to Application No: 11/00653/PP
 Angus V. Gilmore
 Head of Planning and Regulatory Services
 Date: 29 MAR 2012

20 metre TURBINE
 Scale :- 1:100
 Drawing no. T20

